

# Valley Vista



## POLL DORSET STUD

**49**

**YEARS OF  
BREEDING**



Lot 2 Valley Vista 240171

## 22nd On-Property Spring Poll Dorset Ram Sale

### Friday 3rd October 2025

Inspection 9.30am | Sale 1pm | Rams 160 lots

Groups of rams will be sold under a 2 & 3 hammer system

# GOING FURTHER FOR LIVESTOCK

Nutrien Ag Solutions Wagga Wagga has the expertise and resources to take your livestock business further.

*Visit us in-store today.*

<b>Livestock</b>	Peter Cabot	0418 601 695
<b>Livestock</b>	Jarrold Slattery	0428 695 700
<b>Livestock</b>	James Croker	0427 753 533
<b>Livestock</b>	Hamish McGeoch	0467 715 232
<b>Livestock</b>	Ken Miall	0427 135 974
<b>Livestock</b>	Jaiden Burke	0407 666 769
<b>Branch Manager</b>	Peter Dorsett	0427 953 979
<b>Livestock Stud Specialist</b>	Rick Power	0437 131 925
<b>Livestock Stud Specialist</b>	Tim Woodham	0436 015 115
<b>Insurance Manager</b>	Fiona Petersen	0408 924 508
<b>Wool Specialist</b>	Dale Bowers	0437 525 381



## 22nd On-Property Spring Poll Dorset Ram Sale Friday 3rd October 2025

**Inspection 9.30am | Sale 1pm | Rams 160 lots**

Groups of rams will be sold under a 2 & 3 hammer system

- Delivery:** On completion of sale. Rams may stay until transport is arranged - please notify selling agents after the sale on buyer's instruction slip. In the event of any stock remaining for late delivery, all care and no responsibility is taken by the vendor.
- Rebate:** 2% to outside Agents following introduction prior to sale.
- Health:** OJD Vaccinated | Accredited Brucellosis Free – Y.303 | Footrot free | Drenched with Zolvix & and SheepGuard Long Acting | Vaccinated with-Glanvac 6in1 & B12
- Luncheon:** BBQ lunch and refreshments provided before the sale. Drinks to follow.

### Valley Vista

Andrew: 0419 208 272  
Joe: 0429 220 492  
Sally: 0475 677 853

### Selling Agents

Landmark Wagga Wagga  
Hamish McGeoch 0467 715 232  
Jarrod Slattery 0428 695 700  
Tim Woodham 0436 015 115

Elders Gundagai/Tumut  
Harry Waters 0417 441 155  
Ryan Bajada 0435 411 536

*The Vendors accept no responsibility for the accuracy nor the responsibility of the information supplied in this catalogue.  
Entry into property is taken at your own risk.*

**Scan here for  
updates on our  
Facebook page**



**Stockscan data  
will be available  
on sale day.**

## What are ASBVs?

ASBVs are the units of measurement LAMBPLAN use to analyse animals. Australian Sheep Breeding Values are an estimate of an animal's true breeding value based on pedigree and performance recorded information. They are essentially a projection of how that animal's progeny will perform for a range of traits. Indexes combine important production traits into one number and are a useful way to rank animals quickly and easily.

## ASBV types

**Birth Weight (BW):** ASBV is based on measured birth weight of lambs adjusted for age of dam. Where birth weights are not available it is estimated as a correlated trait from weight measurements taken as the lamb matures. The lower the ASBV the lighter is the estimated progeny birth weight potential.

**Weight (WWT) (PWWT):** ASBVs describe the animals' genetic merit for growth rate. A positive ASBV means the animal is genetically faster growing. Weight ASBVs are available for weaning (100 days), post-weaning (200 days), and yearling, hogget and adult ages.

**Fat Depth (PFAT):** ASBVs describe the value of an animal's genes for fat depth at a constant weight – a negative ASBV means a genetically leaner animal.

**Eye Muscle Depth (PEMD):** ASBVs describe the value of animals' genes for eye muscle depth at a constant weight – a positive ASBV means a genetically thicker muscled animal, and one that will have slightly more of its lean tissue in the higher-priced cuts.

**TCP Index:** The TCP index has been created to assist producers to achieve both gains in their major production traits, such as post-weaning weight and muscling, as well as ensuring consumer satisfaction from lamb is maintained through focusing on key eating quality traits such as shear force (tenderness) and intramuscular fat (marbling).



## Ultrasonic Rib Eye Muscle Scanning In Live Sheep

### Meat Index

The meat index formula is based on the eye muscle width (A), eye muscle depth (B) and fat (C) measurements. A higher weighting is given to eye muscle width (A) because it is more heritable while eye muscle depth (B) is influenced by environmental factors. Fat (C) is penalised slightly. The resulting number is then adjusted for the age of the sheep to get an index.

#### NOTE:

- Current Live Weight = C/LW
- Eye Muscle Area (EMA) is calculated using the eye muscle width and eye muscle depth measurements.

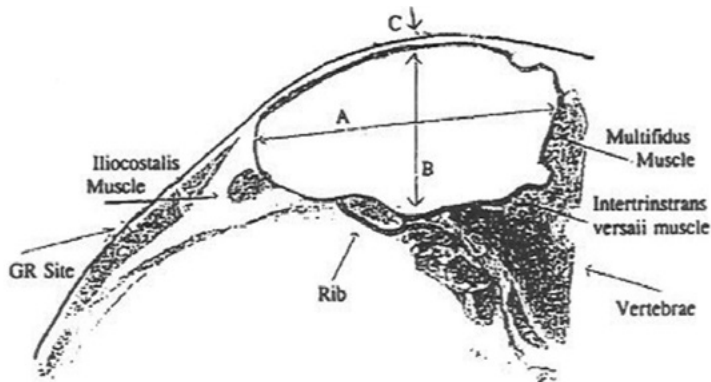

*Exposed 12th rib on the carcass cut through the last thoracic and first lumbar vertebrae.*



## Sire Summary 2025

**VV140138 'FYFE':** Another Son of the great VV38-09. Producing a very exceptional line of progeny. Supreme Poll Dorset Ram at AS&WS 2015.

**VV5190514:** A son of TAT400-17, retained for structural correctness, this is his first crop of sons but keep an eye out over the years for many more as he has bred exceptionally well already. Low-birth weight sire.

**VV190493:** By SW250-27, this is another low-birth weight sire. He's a clean pointed ram that has also bred exceptionally well in his first season at Valley Vista.

**VV200086:** Retained sire from the 2020-drop, son of Derrynock 33-18. A high indexing fast growing sire that was used as a ram lamb and kept on at Valley Vista after impressive results in the Bowan Park trial and lambs on the ground at Valley Vista.

**VV210006:** A Tattykeel 400-17 son that had a very successful show career and has backed it up by producing some great sons. A real industry leading sire that was a standout at weaning and continued through to be one of our carcassed and correct rams at Valley Vista. Will be used heavily over the years.

**VV210079:** The best son of VV Fyfe we have bred, used heavily in our AI program. A very structurally sound sire that has also won many awards and sold to \$10,000 to Bygo Poll Dorset stud in 2022.

**VV210155:** The most successful ram on the show floor bred at Valley Vista to date. Nationally Champion of Champions Poll Dorset Ram of 2022, having won a swag of accolades. Will play a big role in the future of Valley Vista. A sire full of length, muscle and bone, his sons are very very impressive, do not miss out.

**VV220411:** A son of the widely used Hillcroft Farms 130156 crossed with stud favourite Fyfe. Used for linkage and for his IMF in the 20%.

**VVP220064:** Another by Hillcroft Farms 130156, this sire is in the top 1% for post weaning eye muscle depth and carcass muscle depth. Also in the top 20% for lambing ease.

**Tattykeel 170400:** Purchased to continue our Tattykeel family. Was an outstanding ram lamb weighing 85kg at 5 months old. Champion Ram Lamb Australasian Dorset Championships 2014.

**Derrynock 180033:** Purchased for \$19,000 for his high indexing LambPlan data and impressive growth PEMD, and overall index.

**Tattykeel 200274:** Purchased for \$32,000 from Tattykeel in 2021, powerful bodied sire with all the traits that the Poll Dorset breed needs.

**Ivadene 220031:** Purchased last year for his outstanding data combined with phenotype. Top 1% for TCP and carcass. His lambs are impressing us.

## Look no further than Valley Vista

If you are looking for Poll Dorset rams which will produce lambs for every market then you should look no further than the Valley Vista stud. The Valley Vista Poll Dorset stud was founded in 1976 and moved from its original home at Burrumbuttock, New South Wales, to Coolac, NSW in 1990. The stud was expanded in 1991 when Valley Vista stud principals Andrew and Donna Scott purchased the entire Meadow Creek stud from the late Ernie Britt. There was further expansion for the stud in November 2006 when the Scotts purchased 550 ewes and stud sires from the Gererdan stud, which at the time was among the top studs in Australia. In 2008 Joe, James and Luke Scott founded the Valley Vista Park stud with the purchase of 18 stud ewes at the Kismet dispersal sale. The Scotts have continued to add to their genetic base over the years with purchases of genetics from the Armdale, Armdale Park, Tattykeel, Hillden, Kurralea, Graythorn, Springwaters and Derrynock studs. Combined the studs have built the numbers up to approximately 1000 stud ewes. This provides good numbers to select from, allowing the stud to cull heavily.

When selecting rams for their stud's breeding program the Scott's have placed emphasis on traits such as ease of lambing and high growth rates. They also place emphasis on producing a well-muscled and structurally correct sheep. One of the main selection criteria is selecting for high growth rate. All lambs are weighed at weaning and then twice more at thirty day intervals. These weights are converted to grams/day. Lower than 300 to 350 grams/day are culled. The lambs doing better than 300 to 350 grams/day (depending on the season) are retained in the stud. The stud also scans all rams, using Stockscan, for muscle area and individual data on each animal. Scans are also combined with further data recorded on-farm to produce up-to-date Lambplan figures.

The family and the flock continue to grow with an increased number of stud lambs hitting the ground this year, building numbers up on the back of consecutive good seasons. We've also increased the number of on-property sales, adding a January auction and including ewes in the offering. What has decreased is the age they are turning off rams, moving more in-line with their clients needs and industry markets. A majority of the rams offered at Valley Vista are now 12 months old or younger, which has been well received by their commercial clients, a majority of which use them over Merino ewe flocks. The younger aged rams now give clients a better opportunity to utilise the very best genetics. It also gives them a chance to see the early development of the sheep, which is what they are after when breeding for the sucker lamb market.

### How to find Valley Vista

Take the Coolac/Cootamundra turn off from the new Hume Freeway, turn left at the Coolac Pub and Valley Vista is about 200m on the left

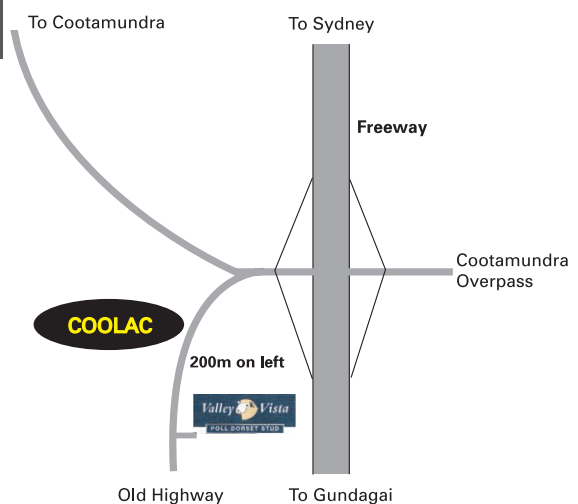

## Lots 1-13 | Select Rams

LOT	VID	BORN	SIRE	SOD	BWT	WWT	PWT	PFAT	PEMD	IMF	TCP
1	VV240091	April	VV210006	VV140138	0.52	9.20	11.89	-0.20	1.79	-0.68	121.01

Ripper of a ram to lead this year's spring sale. Placed second in the pair of rams at the Australasian Dorset Championships along with lot 4. Our two showteam leading sons of the same sire sold at the ADC for an average of \$5000.

PURCHASER..... PRICE.....

2	VV240171	April	VV210079	TAT140090	0.75	12.47	17.06	-1.16	0.31	-0.62	130.40
---	----------	-------	----------	-----------	------	-------	-------	-------	------	-------	--------

Look at the length and the presence of this sire. Placed strongly at shows this year, and has very good structure and feet.

PURCHASER..... PRICE.....

3	VV240158	April	VV210155	VV190493	0.67	12.20	15.15	-0.10	-0.23	0.32	116.99
---	----------	-------	----------	----------	------	-------	-------	-------	-------	------	--------

Packed full of muscle and used widely in the stud as a ram lamb, so watch out for his sons next year. Was the winning Stockscan Performance Ram at the Australasian Dorset Championships in September, with an EMA of 61. Also positive for IMF, this ram is the whole package.

PURCHASER..... PRICE.....

4	VV240056	April	VV230135	VV170058	0.63	11.52	15.43	-1.39	-0.86	-0.60	122.57
---	----------	-------	----------	----------	------	-------	-------	-------	-------	-------	--------

Placed second in the pair of rams at the Australasian Dorset Championships. A smooth ram with great shoulders.

PURCHASER..... PRICE.....

5	VV240040	April	VV230135	TAT170400	0.60	9.62	13.04	-0.33	0.71	-0.47	127.15
---	----------	-------	----------	-----------	------	------	-------	-------	------	-------	--------

A clean, bare pointed ram with the width of loin every producer is looking for complemented by good structure.  
\*\*NOTE this ram was retagged, eartag reads VV 1024.

PURCHASER..... PRICE.....

6	VVP240074	June	IV220031	DE180033	0.62	12.04	17.57	-0.09	3.70	-0.04	159.18
---	-----------	------	----------	----------	------	-------	-------	-------	------	-------	--------

The first Ivadene 220031 son up for grabs in this sale, and the first June drop ram. Placed third in the Lambplan Performance class at the Australasian Dorset Championships. Has ASBV's in the top 10% for TCP, WWT and PEMD.

PURCHASER..... PRICE.....

7	VV240379	June	D180033	TAT200274	0.67	10.72	13.98	-0.98	1.47	-0.29	140.74
---	----------	------	---------	-----------	------	-------	-------	-------	------	-------	--------

Another June-drop ram that is structurally very good and has the data to match.

PURCHASER..... PRICE.....

8	VV240522	August	VVP220064	VV210155	0.49	10.46	14.86	-0.74	1.80	-0.44	142.81
---	----------	--------	-----------	----------	------	-------	-------	-------	------	-------	--------

A standout ram to lead the August drop rams in the sale. A deep carcass ram that is structurally correct.

PURCHASER..... PRICE.....

9	VVP240115	August	VV210155	TAT140090	0.79	12.89	17.35	-1.04	0.37	-0.36	135.50
---	-----------	--------	----------	-----------	------	-------	-------	-------	------	-------	--------

Another August ram full of length and sire appeal by the ever consistent Valley Vista 210155, our Champion of Champions.

PURCHASER..... PRICE.....

Lots 1-13 | Select Rams

continued

LOT	VID	BORN	SIRE	SOD	BWT	WWT	PWT	PFAT	PEMD	IMF	TCP
10	VV240416	August	TAT170400	VV140138	0.58	9.54	12.37	-0.80	1.57	-0.09	132.59

This rams pedigree speaks for itself, by a sire that has proven himself over and over again at Valley Vista in Tattykeel 170400, and its SOD the great Fyfe 140138, a family favourite.

PURCHASER..... PRICE.....

11	VV240484	August	IV220031	VV140138	0.64	13.42	19.69	-0.87	1.73	-0.59	150.40
----	----------	--------	----------	----------	------	-------	-------	-------	------	-------	--------

A bare pointed ram that has impressed us from the start, both in the paddock and on paper.  
This ram has ASBV's in the top 5% for both WWT and PWWT.

PURCHASER..... PRICE.....

12	VVP240139	August	IV220031	SW170250	0.34	10.47	15.89	-0.65	2.77	-0.44	153.41
----	-----------	--------	----------	----------	------	-------	-------	-------	------	-------	--------

The highest TCP in the August-drop sires, this is a stylish ram with data to match.

PURCHASER..... PRICE.....

13	VVP240118	August	VV210006	HF130156	0.29	8.91	12.48	0.60	2.53	-0.80	125.74
----	-----------	--------	----------	----------	------	------	-------	------	------	-------	--------

A low birthweight ram teamed with impressive muscle, both in his figures and phenotype.

PURCHASER..... PRICE.....

Lots 14-41 | Single Lots

LOT	TAG	BORN	SIRE	BWT	WWT	PWT	PFAT	PEMD	IMF	TCP
14	VV240097	April	VV210006	0.49	9.35	13.73	0.18	1.82	-0.73	127.58

PURCHASER..... PRICE.....

15	VV240028	April	VV210079	0.81	11.70	16.69	-1.98	-0.46	-0.66	128.17
----	----------	-------	----------	------	-------	-------	-------	-------	-------	--------

PURCHASER..... PRICE.....

16	VV240131	April	VV210079	0.60	9.91	14.63	-0.52	0.13	-0.64	120.75
----	----------	-------	----------	------	------	-------	-------	------	-------	--------

PURCHASER..... PRICE.....

17	VV240302	May	VV210155	0.77	12.62	17.09	-1.69	-0.40	-0.49	130.44
----	----------	-----	----------	------	-------	-------	-------	-------	-------	--------

PURCHASER..... PRICE.....

18	VVP240096	August	VV140138	0.77	10.50	14.23	-1.20	0.07	-0.45	118.04
----	-----------	--------	----------	------	-------	-------	-------	------	-------	--------

PURCHASER..... PRICE.....

19	VV240482	August	VV210006	0.34	7.09	9.98	0.10	1.03	-0.51	117.80
----	----------	--------	----------	------	------	------	------	------	-------	--------

PURCHASER..... PRICE.....

20	VV240380	August	IV220031	0.58	11.27	16.82	0.02	3.09	-0.04	156.17
----	----------	--------	----------	------	-------	-------	------	------	-------	--------

PURCHASER..... PRICE.....

LOT	TAG	BORN	SIRE	BWT	WWT	PWT	PFAT	PEMD	IMF	TCP
21	VV240368	June	VV210155	0.57	10.58	14.74	-1.33	0.18	-0.18	130.11
PURCHASER.....						PRICE.....				
22	VVP240093	August	IV220031	0.33	11.26	17.45	0.56	4.34	0.12	165.10
PURCHASER.....						PRICE.....				
23	VV240466	August	VV210155	0.65	11.61	15.80	-0.92	0.40	-0.09	131.91
PURCHASER.....						PRICE.....				
24	VV240521	August	VV220411	0.42	9.92	14.98	0.16	1.94	0.07	141.59
PURCHASER.....						PRICE.....				
25	VV240472	August	VV210155	0.58	10.72	14.98	-1.52	-0.34	-0.27	127.82
PURCHASER.....						PRICE.....				
26	VV240463	August	VV210155	0.75	12.90	17.24	-1.36	-0.20	-0.25	131.75
PURCHASER.....						PRICE.....				
27	VV240421	August	VV140138	0.68	11.16	15.06	-1.06	0.72	-0.61	126.86
PURCHASER.....						PRICE.....				
28	VV240395	August	VV140138	0.76	10.19	13.52	-1.16	0.82	-0.36	125.10
PURCHASER.....						PRICE.....				
29	VV240418	August	TAT170400	0.65	10.56	13.41	-0.84	2.02	-0.71	138.33
PURCHASER.....						PRICE.....				
30	VV240352	May	VV210155	0.53	8.30	11.53	-1.16	0.86	-0.04	126.99
PURCHASER.....						PRICE.....				
31	VV240378	June	VV210155	0.38	9.57	13.17	-0.49	0.44	0.06	127.69
PURCHASER.....						PRICE.....				
32	VV240571	August	VV190493	0.56	9.38	12.71	-1.34	1.11	-0.74	129.80
PURCHASER.....						PRICE.....				
33	VV240282	May	VV210006	0.37	8.07	10.73	-0.36	1.29	-0.93	119.77
PURCHASER.....						PRICE.....				
34	VV240443	August	D180033	0.62	9.71	12.82	-1.39	1.41	-0.16	137.63
PURCHASER.....						PRICE.....				

Lots 14-41 | Single Lots

continued

LOT	TAG	BORN	SIRE	BWT	WWT	PWT	PFAT	PEMD	IMF	TCP
35	VV240444	August	TAT170400	0.38	7.86	10.32	-0.20	1.69	0.14	126.18
PURCHASER.....						PRICE.....				
36	VV240439	August	IV 220031	0.44	11.06	16.24	-0.73	2.39	-0.41	148.60
PURCHASER.....						PRICE.....				
37	VVP240120	August	D 180033	0.46	9.32	12.52	-0.87	2.03	-0.21	141.11
PURCHASER.....						PRICE.....				
38	VVP240086	August	IV 220031	0.48	11.26	16.45	-0.66	2.34	-0.48	150.23
PURCHASER.....						PRICE.....				
39	VVP240128	August	IV 220031	0.44	10.48	15.33	-0.67	2.44	-0.45	149.10
PURCHASER.....						PRICE.....				
41	VV240039	April	VV 210079	0.58	9.35	12.94	-1.25	0.29	-0.65	121.32
PURCHASER.....						PRICE.....				

Lots 42-79   Pair Lots										
LOT	TAG	BORN	SIRE	BWT	WWT	PWT	PFAT	PEMD	IMF	TCP
42	VVP240090	August	IV 220031	0.44	11.22	16.53	-0.01	3.69	-0.64	157.05
43	VVP240109	August	VV 210006	0.46	8.39	12.21	-0.22	2.30	-0.68	132.11
PURCHASER.....						PRICE.....				
PURCHASER.....						PRICE.....				
44	VV240457	August	VV 210155	0.67	10.70	14.91	-1.18	-0.48	-0.31	122.90
45	VV240575	August	VV 220411	0.47	9.71	13.95	-0.94	1.05	-0.23	134.70
PURCHASER.....						PRICE.....				
PURCHASER.....						PRICE.....				
46	VV240268	May	VV190514	0.53	8.86	11.98	-0.80	1.86	-0.30	135.75
47	VV240652	August	VV 210155	0.60	10.57	14.21	-1.04	0.03	0.03	127.83
PURCHASER.....						PRICE.....				
PURCHASER.....						PRICE.....				

LOT	TAG	BORN	SIRE	BWT	WWT	PWT	PFAT	PEMD	IMF	TCP
48	VV240011	April	TAT170400	0.35	8.23	10.76	0.26	3.12	-0.33	137.43
49	VV240236	April	VV190493	0.56	8.94	12.58	-1.52	0.52	-0.51	125.83
PURCHASER.....						PRICE.....				
PURCHASER.....						PRICE.....				
50	VV240269	May	VV190514	0.58	8.93	12.14	-0.69	1.36	-0.22	132.25
51	VV240383	August	TAT170400	0.57	8.85	11.43	-0.33	1.42	-0.12	128.52
PURCHASER.....						PRICE.....				
PURCHASER.....						PRICE.....				
52	VV240288	May	VVP220064	0.17	6.73	9.38	0.05	1.90	0.07	133.05
53	VV240751	September	VV200086	0.47	9.65	13.22	-0.89	2.26	-0.31	140.66
PURCHASER.....						PRICE.....				
PURCHASER.....						PRICE.....				
54	VV240411	August	IV220031	0.55	11.25	16.65	-0.61	2.64	-0.40	153.25
55	VV240432	August	VVP220064	0.37	8.96	12.47	-0.28	2.00	-0.12	136.86
PURCHASER.....						PRICE.....				
PURCHASER.....						PRICE.....				
56	VV240226	April	VV190514	0.47	8.77	11.15	-1.13	1.21	-0.43	130.79
57	VV240473	August	VV210155	0.71	11.29	15.55	-1.48	0.35	-0.25	133.68
PURCHASER.....						PRICE.....				
PURCHASER.....						PRICE.....				
58	VV240479	August	VV190493	0.45	8.66	12.05	-1.52	0.54	-0.51	125.97
59	VV240786	September	VV210414	0.43	9.52	12.29	-0.88	0.44	-0.66	121.45
PURCHASER.....						PRICE.....				
PURCHASER.....						PRICE.....				
60	VV240551	August	TAT200274	0.31	7.84	10.38	-0.89	0.35	-0.34	121.87
61	VV240641	August	D180033	0.72	10.94	14.31	-1.05	2.31	-0.37	147.75
PURCHASER.....						PRICE.....				
PURCHASER.....						PRICE.....				

LOT	TAG	BORN	SIRE	BWT	WWT	PWT	PFAT	PEMD	IMF	TCP
62	VV240523	August	VV200086	0.48	8.46	11.07	-0.58	3.07	0.04	141.55
63	VV240703	September	VV200086	0.41	8.34	10.89	-0.65	2.17	-0.06	135.85
PURCHASER.....						PRICE.....				
PURCHASER.....						PRICE.....				
64	VV240401	August	VV190493	0.47	9.44	12.88	-1.07	1.07	-0.81	127.79
65	VVP240122	August	D180033	0.72	10.90	14.31	-1.46	1.49	-0.42	137.42
PURCHASER.....						PRICE.....				
PURCHASER.....						PRICE.....				
66	VV240490	August	D180033	0.52	9.00	12.49	-0.43	2.48	-0.18	140.90
67	VV240520	August	VV220411	0.34	8.87	12.96	-0.67	1.17	-0.14	132.65
PURCHASER.....						PRICE.....				
PURCHASER.....						PRICE.....				
68	VV240359	June	VVP220064	0.45	8.89	12.10	-0.07	2.61	-0.05	140.27
69	VV240577	August	VV190493	0.46	9.18	12.47	-1.54	1.29	-0.64	134.49
PURCHASER.....						PRICE.....				
PURCHASER.....						PRICE.....				
70	VV240409	August	TAT170400	0.50	8.81	11.53	-0.26	2.27	0.04	136.26
71	VVP240156	August	VV210155	0.70	11.73	15.55	-1.33	-0.16	-0.57	126.12
PURCHASER.....						PRICE.....				
PURCHASER.....						PRICE.....				
72	VV240280	May	VV210006	0.46	7.77	10.93	-0.57	0.83	-0.75	117.07
73	VV240480	August	VV190493	0.62	9.86	13.13	-1.67	0.37	-0.64	126.74
PURCHASER.....						PRICE.....				
PURCHASER.....						PRICE.....				
74	VV240612	August	VV190493	0.65	8.59	11.59	-0.90	1.37	-0.35	128.84
75	VV240627	August	VV210006	0.44	8.55	11.96	-0.37	0.97	-0.62	123.69
PURCHASER.....						PRICE.....				
PURCHASER.....						PRICE.....				

LOT	TAG	BORN	SIRE	BWT	WWT	PWT	PFAT	PEMD	IMF	TCP
76	VV240565	August	VV190493	0.61	9.79	13.22	-1.45	0.77	-0.85	126.18
77	VVP240164	September	IV220031	0.35	10.68	15.74	-0.85	2.02	-0.68	144.76

PURCHASER.....

PRICE.....

PURCHASER.....

PRICE.....

78	VV240518	August	VV210006	0.47	9.19	12.36	0.48	2.12	-0.55	125.91
79	VV240543	August	VV190493	0.62	9.15	12.18	-1.65	1.08	-0.41	131.13

PURCHASER.....

PRICE.....

PURCHASER.....

PRICE.....

Lots 80-145 | Triple Lots

LOT	TAG	BORN	SIRE	BWT	WWT	PWT	PFAT	PEMD	IMF	TCP
80	VV240376	June	IV220031	0.50	11.22	16.46	-1.10	2.74	-0.36	158.55
81	VV240447	August	VV140138	0.55	8.53	11.96	-0.88	0.84	-0.36	123.34
82	VV240566	August	VV190493	0.50	9.34	12.48	-1.48	0.85	-0.56	130.09

PURCHASER.....

PRICE.....

PURCHASER.....

PRICE.....

PURCHASER.....

PRICE.....

83	VV240555	August	VV220411	0.54	10.64	15.13	-0.65	1.40	-0.22	137.68
84	VV240658	August	VV210006	0.47	8.99	11.98	-0.32	1.56	-0.72	127.53
85	VVP240141	August	IV220031	0.47	10.22	15.54	-0.70	1.98	-0.39	146.22

PURCHASER.....

PRICE.....

PURCHASER.....

PRICE.....

PURCHASER.....

PRICE.....

86	VV240629	August	D180033	0.57	9.55	12.89	-0.67	2.01	-0.28	137.26
87	VV240665	August	VV190493	0.45	7.95	11.09	-1.23	0.69	-0.45	124.35
88	VVP240102	August	VV220411	0.47	10.54	15.23	-1.01	1.00	-0.16	139.60

PURCHASER.....

PRICE.....

PURCHASER.....

PRICE.....

PURCHASER.....

PRICE.....

LOT	TAG	BORN	SIRE	BWT	WWT	PWT	PFAT	PEMD	IMF	TCP
89	VV240517	August	VV 220411	0.55	10.16	14.39	-1.09	0.87	-0.22	136.98
90	VV240604	August	IV 220031	0.50	11.42	16.93	-0.76	2.71	-0.27	155.81
91	VVP240132	August	VVP 220064	0.29	9.23	13.12	-0.06	2.69	-0.16	143.17

PURCHASER.....

PRICE.....

PURCHASER.....

PRICE.....

PURCHASER.....

PRICE.....

92	VV240452	August	VV 190493	0.24	7.45	10.20	-1.25	1.03	-0.56	123.89
93	VV240649	August	TAT 200274	0.37	8.76	11.38	-0.72	1.33	-0.46	130.33
94	VV240711	September	VV 210155	0.56	9.83	13.30	-1.24	0.03	-0.16	126.46

PURCHASER.....

PRICE.....

PURCHASER.....

PRICE.....

PURCHASER.....

PRICE.....

95	VV240502	August	VVP 220064	0.35	8.02	11.30	-0.43	2.11	-0.29	136.07
96	VV240708	September	VVP 220064	0.29	7.54	10.67	-0.39	2.88	-0.12	143.10
97	VV240831	September	VV 210414	0.53	9.06	12.09	-0.99	0.02	-0.41	119.74

PURCHASER.....

PRICE.....

PURCHASER.....

PRICE.....

PURCHASER.....

PRICE.....

98	VV240507	August	VV 190493	0.56	8.44	11.67	-1.22	0.58	-0.41	122.12
99	VV240560	August	VV 220411	0.42	8.81	13.03	-0.74	0.86	-0.20	130.37
100	VV240597	August	IV 220031	0.40	10.37	15.37	-0.29	2.72	-0.10	150.69

PURCHASER.....

PRICE.....

PURCHASER.....

PRICE.....

PURCHASER.....

PRICE.....

101	VV240680	August	VV 200086	0.67	8.31	11.55	-1.12	1.47	-0.12	133.47
102	VVP240079	August	IV 220031	0.40	9.95	15.14	-0.62	2.44	-0.33	148.39
103	VVP240134	August	VV 190493	0.43	7.84	10.36	-1.13	1.25	-0.32	126.09

PURCHASER.....

PRICE.....

PURCHASER.....

PRICE.....

PURCHASER.....

PRICE.....

LOT	TAG	BORN	SIRE	BWT	WWT	PWT	PFAT	PEMD	IMF	TCP
104	VV240568	August	D180033	0.58	8.93	11.97	-1.03	2.28	-0.20	140.89
105	VV240753	September	VVP220064	0.40	10.23	14.64	-0.49	1.97	-0.24	143.12
106	VVP240101	August	D180033	0.57	9.39	12.86	-0.59	2.21	-0.06	141.37

PURCHASER.....

PRICE.....

PURCHASER.....

PRICE.....

PURCHASER.....

PRICE.....

107	VV240495	August	VVP220064	0.31	8.39	11.87	0.33	3.03	-0.58	138.80
108	VV240562	August	IV220031	0.42	10.48	15.41	-0.62	2.54	-0.34	153.65
109	VV240740	September	VV210006	0.31	7.99	10.86	-0.24	1.76	-0.64	126.12

PURCHASER.....

PRICE.....

PURCHASER.....

PRICE.....

PURCHASER.....

PRICE.....

110	VV240596	August	IV220031	0.41	10.04	15.00	-0.26	2.72	-0.08	149.98
111	VV240739	September	VV190514	0.56	9.66	12.66	-0.59	1.24	-0.30	130.59
112	VVP240154	August	VV210155	0.64	10.30	14.45	-1.32	-0.39	-0.23	123.39

PURCHASER.....

PRICE.....

PURCHASER.....

PRICE.....

PURCHASER.....

PRICE.....

113	VV240618	August	VV190493	0.64	9.14	12.17	-1.69	0.00	-0.51	122.67
114	VV240771	September	VV210414	0.58	10.05	12.71	-0.52	0.35	-0.21	120.77
115	VV240803	September	IV220031	0.32	10.31	15.08	-0.29	3.07	-0.20	153.90

PURCHASER.....

PRICE.....

PURCHASER.....

PRICE.....

PURCHASER.....

PRICE.....

116	VV240758	September	VV210414	0.55	10.11	12.79	-1.26	0.27	-0.54	123.66
117	VVP240160	August	IV220031	0.40	10.07	15.21	-0.50	3.56	-0.43	157.48
118	VVP240175	September	VVP220064	0.42	8.60	12.27	-0.12	2.76	-0.26	141.19

PURCHASER.....

PRICE.....

PURCHASER.....

PRICE.....

PURCHASER.....

PRICE.....

LOT	TAG	BORN	SIRE	BWT	WWT	PWT	PFAT	PEMD	IMF	TCP
119	VV240582	August	VV190514	0.39	7.88	10.32	-0.85	1.52	-0.50	129.70
120	VV240681	August	VV190493	0.49	8.15	10.90	-1.19	1.10	-0.23	128.30
121	VVP240140	August	VV190493	0.48	8.75	12.13	-0.42	1.95	-0.76	130.93

PURCHASER.....

PRICE.....

PURCHASER.....

PRICE.....

PURCHASER.....

PRICE.....

122	VV240450	August	VV190493	0.49	9.15	12.42	-1.35	0.70	-0.72	125.58
123	VV240622	August	VVP220064	0.27	7.68	11.01	0.04	2.56	-0.40	134.47
124	VVP240170	September	IV220031	0.42	10.57	15.73	-0.31	2.22	-0.24	144.37

PURCHASER.....

PRICE.....

PURCHASER.....

PRICE.....

PURCHASER.....

PRICE.....

125	VV240533	August	VV190493	0.53	9.63	12.86	-1.39	0.87	-0.83	126.75
126	VV240795	September	D180033	0.72	10.89	14.66	-1.26	1.50	-0.28	142.09
127	VVP240112	August	VV210006	0.50	8.66	11.80	-0.32	1.17	-1.05	120.04

PURCHASER.....

PRICE.....

PURCHASER.....

PRICE.....

PURCHASER.....

PRICE.....

128	VV240613	August	VVP220064	0.35	8.30	11.67	-0.28	1.96	-0.62	132.19
129	VV240812	September	VVP220064	0.29	8.22	11.14	-0.50	2.19	-0.65	134.04
130	VV240821	September	VVP220064	0.36	9.83	13.53	-0.54	2.10	-0.23	142.09

PURCHASER.....

PRICE.....

PURCHASER.....

PRICE.....

PURCHASER.....

PRICE.....

131	VV240745	September	VV190514	0.43	8.40	11.15	-0.33	1.31	-0.24	128.04
132	VV240765	September	VV210414	0.50	10.00	12.93	-1.28	0.20	-0.64	122.14
133	VV240810	September	VV210414	0.39	9.46	12.07	-0.84	0.69	-0.42	125.066

PURCHASER.....

PRICE.....

PURCHASER.....

PRICE.....

PURCHASER.....

PRICE.....

LOT	TAG	BORN	SIRE	BWT	WWT	PWT	PFAT	PEMD	IMF	TCP
134	VV240542	August	TAT200274	0.26	7.90	10.23	-0.90	1.26	-0.31	130.69
135	VV240643	August	TAT200274	0.29	8.82	11.53	-0.74	1.18	-0.48	131.05
136	VVP240083	August	IV220031	0.33	9.45	14.46	-0.87	2.26	-0.43	147.74

PURCHASER.....

PRICE.....

PURCHASER.....

PRICE.....

PURCHASER.....

PRICE.....

137	VV240737	September	VV220411	0.51	9.82	13.57	-1.06	0.36	-0.06	129.77
138	VV240767	September	VV210414	0.46	8.73	11.20	-0.59	0.54	-0.24	120.34
139	VVP240094	August	IV220031	0.39	9.04	13.96	-0.88	2.26	-0.29	148.01

PURCHASER.....

PRICE.....

PURCHASER.....

PRICE.....

PURCHASER.....

PRICE.....

140	VV240381	August	VV140138	0.58	9.70	13.14	-1.22	0.59	-0.81	120.19
141	VV240391	August	IV220031	0.30	9.46	14.45	-0.07	2.43	-0.20	145.45
142	VV240529	August	VV190493	0.49	9.35	12.22	-1.69	0.74	-0.53	130.05

PURCHASER.....

PRICE.....

PURCHASER.....

PRICE.....

PURCHASER.....

PRICE.....

143	VV240344	May	VV200086	0.30	6.51	8.82	-0.02	2.90	0.08	134.56
144	VV240429	August	VV210006	0.26	7.58	10.17	0.11	2.50	-0.46	127.34
145	VV240719	September	VV220411	0.48	9.97	14.12	-1.15	1.02	-0.24	136.44

PURCHASER.....

PRICE.....

PURCHASER.....

PRICE.....

PURCHASER.....

PRICE.....

## Lots 146-160 | Triple Lots

LOT	TAG	BORN	SIRE	
146	VV240989	September	190006	PURCHASER..... PRICE.....
147	VV240999	September	190006	PURCHASER..... PRICE.....
148	VV240990	September	190006	PURCHASER..... PRICE.....
149	VV240972	September	190006	PURCHASER..... PRICE.....
150	VV240995	September	190006	PURCHASER..... PRICE.....
151	VV240997	September	190006	PURCHASER..... PRICE.....
152	VV240977	September	190006	PURCHASER..... PRICE.....
153	VV240987	September	190006	PURCHASER..... PRICE.....
154	VV240998	September	190006	PURCHASER..... PRICE.....
155	VV240973	September	190006	PURCHASER..... PRICE.....
156	VV240984	September	190006	PURCHASER..... PRICE.....
157	VV240996	September	190006	PURCHASER..... PRICE.....
158	VV240975	September	190006	PURCHASER..... PRICE.....
159	VV240978	September	190006	PURCHASER..... PRICE.....
160	VV240988	September	190006	PURCHASER..... PRICE.....



# Sheep Data Management

Working towards a more productive, efficient and profitable sheep industry  
**Sheep Genetics service provision • Data management for stud flocks**  
**Commercial data management • Software help and support**

*If you want to improve something... You need to start measuring it!*

Elise Bowen Ph: 0428 420 981

Email: [sheepdatamanagement@gmail.com](mailto:sheepdatamanagement@gmail.com) Web: [www.sheepdatamanagement.com](http://www.sheepdatamanagement.com)

 Sheep Data Management  @notjustcountingsheep

## M & S SHARMAN CARTAGE

ABN 88 028 924 099

"WINDYVIEW" COOLAC NSW 2727

Ph/Fax: 02 6945 3331

Mobile: 0412 555 407

• LIVESTOCK

• WOOL

• GENERAL



 **AuctionsPlus®**

**Can't make the sale?**

*Purchase online in eight simple steps!*

*Log on to AuctionsPlus and bid on your phone,  
tablet or computer.*

Contact AuctionsPlus on (02) 9262 4222  
or email [studsales@auctionsplus.com.au](mailto:studsales@auctionsplus.com.au)  
or [www.auctionsplus.com.au](http://www.auctionsplus.com.au)

Check us out on:    

1

### REGISTER ONLINE

Free once off registration for all auctions.

2

### COMPLETE BUYER INDUCTION

The buyer induction will help you understand the roles and responsibilities of everyone on the AuctionsPlus system.

3

### VIEW CATALOGUE

View photos, videos, pedigrees and more.

4

### ENTER AUCTION

Log into the auction anytime, anywhere and bid on your mobile, tablet or computer.

5

### AUTO BID

Can't stay for the whole sale? Set your maximum bid on the lot that you want to purchase and let the computer bid for you.

6

### CONTACT SELLING AGENT

If successful, contact selling agent to arrange payment and delivery. The agent contact details will be in the catalogue header.

7

### PAYMENT

Via the selling agent's terms and conditions.

8

### DELIVERY

Arrange transport of livestock at your expense.





# PROUDLY SUPPORTING OUR LOCAL COMMUNITY

## **BRANCH MANAGER**

Kim Williams | 0477 020 489

## **LIVESTOCK**

Rob Stubbs | 0417 478 886

Harrison Daley | 0428 977 437

Nick Gilvarry | 0438 871 653

Harry Waters | 0417 441 155

Angus Wright | 0448 360 543

## **FARM SUPPLIES**

Daniel McDonnell | Gundagai | 0418 979 243

David Crooks | Adelong | 0407 632 347

Lachlan Hatton | Tumut | 0427 559 500

## **WOOL**

Tim McMeekin | 0427 830 003

## **STUD STOCK**

Ryan Bajada | 0418 218 328

## **FINANCE**

Karen Weymouth | 0400 532 019

**Adelong | 02 6941 3100**

**Gundagai | 02 6944 1155**

**Tumut | 02 6981 3100**



## Buyers Instruction Slip

Trading Name:.....  
.....

Address: .....  
.....

P/Code:..... Telephone: .....

Send Account to:.....  
.....

Lots Purchased:

.....	\$ .....
.....	\$ .....
.....	\$ .....
.....	\$ .....
.....	\$ .....
.....	\$ .....
.....	\$ .....
.....	\$ .....

Carrier:.....

Delivery Instructions:.....

Insurance: .....  
.....  
.....

Signature of Buyer(s):.....  
.....

Date: .....

**\*\* NO VERBAL INSTRUCTIONS WILL BE ACCEPTED\*\***

# S R S

SCOTTS RAM SHEARING

Based out of Gundagai NSW, Scotts Ram Shearing is willing to travel to provide you with a modern and efficient way of shearing. Give us a call or find us on Facebook or Instagram to sort out all your Ram shearing needs today.



## GET IN CONTACT

Give Luke a call on **0402 744 255**, find us on Facebook or Instagram to discuss your location, number of rams and when you would like to shear. We do our best to accommodate your needs.

# 01



## SET UP

No shearing shed is required, but power to run the trailer is essential. The trailer is 2.2m wide and 3m tall, fitting through most gates and can be set up by hooking onto any race or yard set up that is available.

# 02



## SHEAR RAMS

No sedation is required as the Peakhill ShearEzy machine handles large sheep with ease, resulting in less stress for the sheep, in particular reducing damage to the scrotum to ensure sperm quality stays high. Scotts Ram Shearing is perfect for Stud sheep, with us taking extra care on presentation.

# 03



## JOB DONE

Rams can be let straight back into the paddock once shorn, job done.

# 04



**0402 744 255**



luke@scottsramshearing.com



5 Back Station Crk Rd, Gundagai NSW, 2722



/SCOTTSRAMSHEARING



@scottsramshearing

**ABN**

87 707 788 648

# SCOTT'S SCANNING

***PREGNANCY SCANNING OF SHEEP***

---

## ***ULTRASONIC SCANNING ALLOWS YOU TO***

- Identify singles, twins & drys
- Manage mob by ageing lambs to split early and lates
- Increase twin survival
- Manage twin bearing ewes to rejoin in good condition
- Select twins as replacement stock
- Sell dry sheep early and free up feed
- Reduce deaths from Pregnancy Toxaemia

## **"IMPROVE PROFITABILITY"**

---

**Andrew Scott: 0419208272**

**Joe Scott: 0429220492**