

## INTRODUCTION

We would like to welcome you to our fourteenth on property ram sale.

- Inspection:** Rams can be inspected on sale day from 10.00am.
- Sale:** 1.30 pm.
- Delivery:** On completion of sale.  
Rams may stay until transport is arranged-please notify selling Agents after the sale on Buyer's instruction slip. In the event of any stock remaining for late delivery, all care and no responsibility is taken by vendor.
- Selling Agents:** Elders – Gundagai/Tumut  
Landmark - Wagga Wagga
- Rebate:** 2% to outside Agents following introduction prior to sale.
- Health:** OJD Vaccinated.  
Accredited Brucellosis Free – Y.303.  
Footrot free.  
Drenched with Zolvix 08/09/2017  
Vaccinated with-Glanvac 6in1 & B12 22/08/2017  
Backlined with Zapp 22/08/2017

**Groups of rams will be sold under a 2 & 3 hammer system.**

- Luncheon:** BBQ lunch and refreshments provided before the sale.  
Drinks after.

The Vendors accept no responsibility for the accuracy nor the responsibility of the information supplied in this catalogue.

Entry into property is taken at your own risk.

*Thankyou Andrew, Donna, Joe, James, Luke, Sally & Zac*

# ASBVS and Indexes explained

## What are ASBVs?

ASBVs (and Indexes) are the units of measurement LAMBPLAN, MERINOSELECT and KIDPLAN use to analyse animals. **Australian Sheep Breeding Values** are an estimate of an animal's true breeding value based on pedigree and performance recorded information. They are essentially a projection of how that animal's progeny will perform for a range of traits.

## ASBV types

- *Birth Weight (BW)*  
ASBV is based on measured birth weight of lambs adjusted for age of dam. Where birth weights are not available it is estimated as a correlated trait from weight measurements taken as the lamb matures. The lower the ASBV the lighter is the estimated progeny birth weight potential.
- *Weight (WWT) (PWWT)*  
ASBVs describe the animals' genetic merit for growth rate. A positive ASBV means the animal is genetically faster growing. Weight ASBVs are available for weaning (100 days), post-weaning (200 days), and yearling, hogget and adult ages.
- *Fat Depth (PFAT)*  
ASBVs describe the value of an animal's genes for fat depth at a constant weight – a negative ASBV means a genetically leaner animal.
- *Eye Muscle Depth (PEMD)*  
ASBVs describe the value of animals' genes for eye muscle depth at a constant weight – a positive ASBV means a genetically thicker-muscled animal, and one that will have slightly more of its lean tissue in the higher-priced cuts.
- *Carcass + -* Selecting animals involves balancing several key traits. To make selection easier traits can be combined into a selection index.

## Ultrasonic Rib Eye Muscle Scanning In Live Sheep

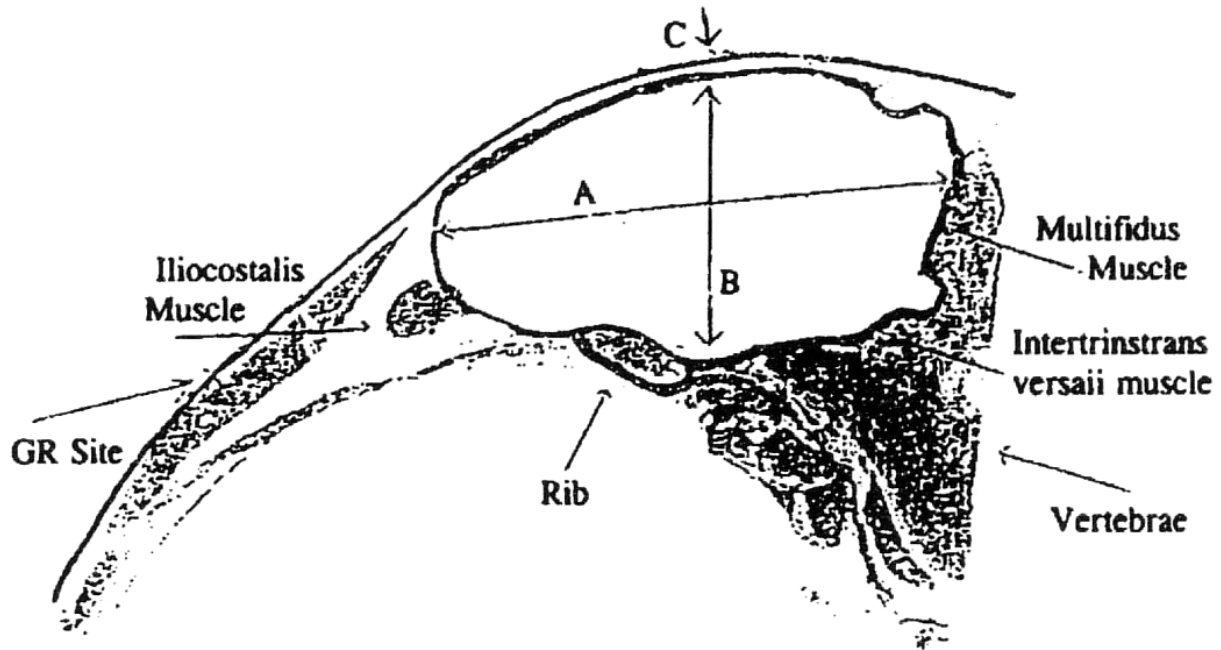

Fig 1 - Exposed 12th rib on the carcass cut through the last thoracic and first lumbar vertebrae

### MEAT INDEX

The meat index formula is based on the eye muscle width (A), eye muscle depth (B) and fat (C) measurements. A higher weighting is given to eye muscle width (A) because it is more heritable while eye muscle depth (B) is influenced by environmental factors. Fat (C) is penalised slightly. The resulting number is then adjusted for the age of the sheep to get an index.

### NOTE:

- Current Live Weight = C/LW
- Eye Muscle Area (EMA) is calculated using the eye muscle width and eye muscle depth measurements.

## LOOK NO FURTHER THAN VALLEY VISTA

IF you are looking for Poll Dorset rams which will produce lambs for the domestic and export markets then you should look no further than the Valley Vista stud. The Valley Vista Poll Dorset stud was founded in 1976 and moved from its original home at Burrumbuttock, New South Wales, to Coolac, NSW in 1990. The stud was expanded in 1991 when Valley Vista stud principals Andrew and Donna Scott purchased the entire Meadow Creek stud from the late Ernie Britt. There was further expansion for the stud in November 2006 when the Scotts purchased 550 ewes and stud sires from the Gererdan stud, which at the time was among the top studs in Australia. In 2008 Joe, James and Luke Scott founded the Valley Vista Park stud with the purchase of 18 stud ewes at the Kismet dispersal sale. The Scotts have continued to add to their genetic base over the years with purchases of genetics from the Armdale, Armdale Park, Tattykeel, Hillden, Kurralea and Graythorn studs. Combined the studs have built the numbers up to approximately 1000 stud ewes. This provides good numbers to select from, allowing the stud to cull heavily.

When selecting rams for their stud's breeding program the Scott's have placed emphasis on traits such as ease of lambing and high growth rates. They also place emphasis on producing a well-muscled and structurally correct sheep. One of the main selection criteria's is selecting for high growth rate. All lambs are weighed at weaning and then two more times at thirty day intervals. These weights are converted to grams/day. Lower than 300 to 350 grams/day are culled. The lambs doing better than 300 to 350 grams/day (depending on the season) are retained in the stud. The stud also scans all rams, using Stockscan, for muscle area and individual data on each animal. This information is sent to SIL (a New Zealand based recording outfit) along with the weight information. This data is processed and comes back with a ranking for ram and ewe lambs. A ranking is also received on the stud ewes which enables for a culling of any ewes that are not producing quality lambs. The stud has now entered the SIL information into Lambplan. There is up-to-date Lambplan figures available. Both studs produce stud and flock rams that will produce quick maturing, well muscled lambs for the domestic market as well as lambs that will go on to the export market. Many of the Scotts clients are benefitting from the great prices received at market with the Merino Ewe x Dorset Ram enterprise, through being able to sell suckers straight off mum

The Scotts started showing at major shows in 2000 and in that year exhibited the reserve champion ewe at the NSW Cowra Dorset Fair. The stud has had continuing success over the years in the show ring, consistently bringing home blue ribbons as well as the much sort after broad ribbons. 2017 has been no different. The Canberra Royal Show turned into a clean sweep for the stud winning Champion Ram and Ewe, Reserve Champion Ram and Ewe. Also won broad ribbons for Supreme Short Wool Ewe and Supreme Group of the show. Sydney Royal saw the stud winning Reserve Champion Ewe. At the recent ASWS in Bendigo the stud continued the run winning Reserve Champion Ram, Mixed Pair and Group of 1 Ram 2 Ewes.

Proving the stud is consistently breeding rams that are early maturing well-muscled and structurally correct. It will be a busy time for the Valley Vista Stud. Andrew is in his last term as President of the Australian Poll Dorset Association.

## SIRE SUMMARY 2017

VV38-09 - He has proven himself as one of the best rams bred at Valley Vista.  
Consistently breeding length and style. Very successful show career  
with 7 thirds in 2010.  
Sired by Arm465/07.

VV61-12 'ABLETT' Sired by Arm465/07. 1st Shorn Ram Gundagai 2013.

HUNTINGDON 33-09 'Wombat' bought in from New Zealand to add great carcass and muscling

VV110-13 - Sired by VV115/10. Grandson of Tattykeel Topgun.  
Great Bone and Topline.

VV206-13 Sired by Wombat.  
Heavy Muscled Ram with a great Carcass, very similar to his sire Wombat

VV43-13 Sired by Ger101/01.  
Very correct and safe ram with a powerful pedigree.

VV422-13 'PRIDDIS' Sired by VV25/11.  
Continues on from a great family line, Brilliant structure  
Reserve Senior Champion Ram at Bendigo ASBA.

VV43-14 Sired by VV38-09  
Long powerful ram retained for his length and depth of hindquarter

VV713-13 Sired by VV126/11  
Very Muscular Ram with great structure.

VV138-14 (Fyfe) - Another Son of the great VV38-09  
Watch out for this rams sons over the next few years  
Supreme Poll Dorset Ram at Bendigo 2015

Kurralea521-14 - Purchased to add some outside blood  
Big, Correct and Stylish Sire

Tattykeel 90-14 - Purchased to follow our Tattykeel Bloodline Family  
Was an outstanding ram lamb weighing 85kg at 5 months old  
Champion Ram Lamb Australisian 2014



**Ewe 160-16**  
Supreme Short Wool Ewe at Canberra  
Reserve Champion Ewe at Sydney  
Champion Mixed Pair Bendigo



**Ram 69 -16**  
Reserve Champion Ram at Bendigo  
Retained in Stud - Semen available

# SALE CATALOGUE 2017

LOT	TAG	BORN	AUTUMN DROPS		STOCKSCAN			LAMBPLAN				
			SIRE	SOD	FAT	EMA	INDEX	BWT	WWT	PWWT	PFAT	PEMD
1	173	APRIL	38-09	VVP41-09	5	25.56	1165	0.32	6.82	11.08	-0.76	0.50
EmryoTransfer full brother to VV138-14 (Fyfe) With a very good, highly impressive pedigree Muscle Shape in the hindquarter is one of the best ever bred here at VV.												
PURCHASER						PRICE						
2	127	APRIL	K521-14	115-10	5	27.33	1375	0.11	6.42	9.01	-0.66	1.92
First of the K521 sons Huge muscle measurements in both Stockscan and Lambplan												
PURCHASER						PRICE						
3	246	APRIL	422-13	509-08	6	26.18	1219	0.32	6.67	9.75	-1.20	0.07
Shown as Woolly Ram at all shows in 2017 Big, Long Ram with Presence that will catch your eye												
PURCHASER						PRICE						
4	577	AUGUST	TAT90-14	025-11	6	28.41	1247	0.23	8.10	11.51	-1.00	0.81
Shown as a August Drop ram in 2017 Start of a great line up of Tat90 sons Young ram with a big future ahead of him												
PURCHASER						PRICE						
5	534	AUGUST	138-14	509-08	5	33.26	1513	0.40	8.02	12.05	-1.18	0.08
A very Promising young Sire by Fyfe His muscle measurements explain why this ram is such a great prospect												
PURCHASER						PRICE						
6	465	AUGUST	206-13	560-10	6	32.12	1494	0.35	8.95	12.42	-0.90	0.68
First son available with the NZ influence Very Muscular ram with great bone.												
PURCHASER						PRICE						
7	158	APRIL	K521-14	H33-09	4	20.75	885	0.43	8.36	11.38	-0.85	1.14
Early maturity ram, perfect for the sucker lamb operation Great structure												
PURCHASER						PRICE						
8	VVP19	APRIL	VVP38-13	493-12	5	21.02	910	0.38	8.20	12.36	-1.34	-0.25
Big, Powerful Ram whose sire was sold for \$7000 to Hillden												
PURCHASER						PRICE						
9	26	APRIL	K521-14	101-01	6	25.23	1168	0.32	6.81	9.53	-0.64	1.46
Muscle and Structure of a very high standard in this ram.												
PURCHASER						PRICE						
10	431	JUNE	61-12	VVP41-09	4	21.62	936	0.34	8.19	12.09	-1.16	0.24
A mixture of some top genetics producing a very sound ram.												
PURCHASER						PRICE						

LOT	TAG	BORN	AUTUMN DROPS	STOCKSCAN			LAMBPLAN				
			SIRE	FAT	EMA	INDEX	BWT	WWT	PWWT	PFAT	PEMD
LOT 11	VVP2 PURCHASER	APRIL	TAT90-14	4	23.12 PRICE	1009	0.23	7.90	11.34	-0.58	1.27
LOT 12	211 PURCHASER	APRIL	61-12	4	19.64 PRICE	805	0.30	7.52	11.69	-0.31	1.24
LOT 13	VVP11 PURCHASER	APRIL	TAT90-14	5	21.02 PRICE	910	0.34	8.64	12.39	-1.01	0.84
LOT 14	356 PURCHASER	MAY	206-13	5	21.56 PRICE	968	0.48	8.55	12.34	0.05	0.57
LOT 15	443 PURCHASER	JUNE	43-13	4	17.43 PRICE	681	0.29	6.83	10.80	-1.50	0.40
LOT 16	314 PURCHASER	APRIL	138-14	5	23.99 PRICE	1092	0.39	8.37	12.57	-1.31	0.13
LOT 17	65 PURCHASER	APRIL	138-14	6	26.43	1284	0.36	7.59	11.31	-0.78	0.34
LOT 18	21 PURCHASER	APRIL	TAT90-14	5	25.56 PRICE	1165	0.25	7.94	11.41	-0.78	1.39
LOT 19	394 PURCHASER	JUNE	K521-14	4	18.73 PRICE	790	0.54	10.10	12.72	-1.56	0.73
LOT 20	306 PURCHASER	APRIL	422-13	5	23.93 PRICE	1128	0.22	6.51	10.45	-0.99	0.96
LOT 21	62 PURCHASER	APRIL	K521-14	4	20.42 PRICE	892	0.33	7.92	10.84	-1.20	0.98
LOT 22	VVP16 PURCHASER	APRIL	38-09	4	19.64 PRICE	805	0.34	6.93	10.97	-0.56	0.89
LOT 23	VVP58T PURCHASER	MAY	ABEL223-12	4	15.94 PRICE	543	0.16	7.02	9.91	-0.60	1.19
LOT 24	447 PURCHASER	JUNE	43-13	4	20.94 PRICE	950	0.34	7.92	11.51	-1.46	0.41
LOT 25	222 PURCHASER	APRIL	43-13	4	20.68 PRICE	921	0.15	5.71	8.14	-1.04	0.50
LOT 26	VVP18 PURCHASER	APRIL	38-09	5	19.64 PRICE	801	0.22	6.26	10.05	-0.79	0.61
LOT 27	380T PURCHASER	MAY	110-13	3	16.47 PRICE	569	0.21	5.61	9.41	-0.86	1.00
LOT 28	359 PURCHASER	MAY	TAT90-14	4	18.23 PRICE	732	0.26	7.70	10.15	-0.89	0.73



LOT	TAG	BORN	AUTUMN DROPS	STOCKSCAN			LAMBPLAN				
			SIRE	FAT	EMA	INDEX	BWT	WWT	PWWT	PFAT	PEMD
LOT 29	27	APRIL	K521-14	5	22.73	1048	0.32	7.47	10.64	-0.85	1.25
	PURCHASER				PRICE						
LOT 30	434	JUNE	61-12	4	17.90	739	0.34	7.90	11.62	-0.46	0.60
	PURCHASER				PRICE						
LOT 31	266	APRIL	206-13	6	23.56	1131	0.35	8.22	11.58	-0.68	0.67
	PURCHASER				PRICE						
LOT 32	299	APRIL	61-12	4	20.07	899	0.10	5.67	8.43	-0.72	1.25
	PURCHASER				PRICE						
LOT 33	143	APRIL	HUNT33-09	5	22.10	1026	0.31	6.66	8.95	-0.45	0.67
	PURCHASER				PRICE						
LOT 34	VVP68	JUNE	110-13	4	19.82	870	0.13	5.60	8.34	-0.91	0.74
	PURCHASER				PRICE						
LOT 35	148	APRIL	TAT90-14	6	25.16	1204	0.17	7.35	10.22	-0.62	0.87
	PURCHASER				PRICE						
LOT 36	283T	APRIL	43-14	4	16.08	608	0.11	5.95	9.91	-0.56	0.87
	PURCHASER				PRICE						
LOT 37	VVP1	APRIL	TAT90-14	5	23.65	1099	0.18	7.63	10.75	-0.93	1.06
	PURCHASER				PRICE						
LOT 38	231	APRIL	422-13	3	14.14	452	0.09	4.97	7.66	-1.10	0.27
	PURCHASER				PRICE						
LOT 39	48TR	APRIL	38-09	4	19.57	841	0.37	7.85	12.97	-0.63	0.70
	PURCHASER				PRICE						
LOT 40	355	MAY	K521-14	5	22.73	1048	0.36	8.71	12.57	-0.69	1.69
	PURCHASER				PRICE						

# COOLAC STORE

## RURAL AND GENERAL MERCHANTS

### Suppliers of:

- Waratah Fencing Material
- Incitec Fertilisers 'Bulk' & Bulk to Bag
- Pfizer Vaccines
- Anipro Liquid Supplements
- Weather Pro Loose Lick Supplements
- Quality Pasture Mixtures
- Cattle Drenches
- Sheep Drenches
- Shearing Supplies
- Ag Chem Products
- Stock Feeds
- RPM Livestock Handling Equipment
- Australia Post Agency



**Phone:** 02 6945 3208

02 6945 3237

**Fax:** 02 6945 3296

**Website:** [www.coolacstore.com.au](http://www.coolacstore.com.au)

**Email:** [peter@coolacstore.com.au](mailto:peter@coolacstore.com.au)

# VALLEY VISTA

Est 2010

---

## CHAROLAIS

---

The stud was started in 2010 with the best genetics available including Palgrove and Rangan Studs.

- Specialises in 200 day, 400 day weight and milk
- The perfect cross to get hybrid vigor



**Joe Scott** 0429 220 492  
**Andrew Scott** 0419 208 272  
**James Scott** 0488 711 882

Valley Vista  
COOLAC NSW 2727  
Ph/Fax: 02 6945 3234  
Email: [valleyvista@valleyvista.com.au](mailto:valleyvista@valleyvista.com.au)

TAG	BORN	SPRING DROPS SIRE	STOCKSCAN			LAMBPLAN					
			FAT	EMA	INDEX	BWT	WWT	PWWT	PFAT	PEMD	
<b>LOT</b> 41	479T	AUGUST	206-13	6	31.69	1501	0.34	8.57	11.47	-1.07	0.32
	PURCHASER PRICE										
<b>LOT</b> 42	472T	AUGUST	TAT90-14	3	19.82	735	0.29	8.14	11.26	-0.68	1.05
	PURCHASER PRICE										
<b>LOT</b> 43	474T	AUGUST	43-14	6	28.46	1211	0.27	8.23	12.14	-1.00	0.60
	PURCHASER PRICE										
<b>LOT</b> 44	501	AUGUST	TAT90-14	4	23.99	957	0.25	8.17	11.61	-0.88	0.95
	PURCHASER PRICE										
<b>LOT</b> 45	469T	AUGUST	138-14	4	22.45	884	0.24	6.67	10.42	-1.04	0.54
	PURCHASER PRICE										
<b>LOT</b> 46	551TR	AUGUST	206-13	5	29.75	1331	0.33	8.35	11.89	-0.85	0.67
	PURCHASER PRICE										
<b>LOT</b> 47	536	AUGUST	TAT90-14	5	28.14	1186	0.22	7.08	9.54	-0.70	1.07
	PURCHASER PRICE										
<b>LOT</b> 48	614	AUGUST	TAT90-14	5	25.16	1069	0.33	8.56	11.75	-0.98	0.84
	PURCHASER PRICE										
<b>LOT</b> 49	488T	AUGUST	206-13	4	22.45	884	0.37	8.64	11.80	-0.94	0.50
	PURCHASER PRICE										
<b>LOT</b> 50	VVP110	AUGUST	115-10	4	22.18	855	0.23	7.05	11.15	-0.88	0.82
	PURCHASER PRICE										

LOT	TAG	BORN	SPRING DROPS	STOCKSCAN			LAMBPLAN				
			SIRE	FAT	EMA	INDEX	BWT	WWT	PWWT	PFAT	PEMD
51	588T	AUGUST	206-13	4	25.23	1037	0.27	7.72	10.91	-0.84	0.66
	667T	AUGUST	TAT90-14	4	21.83	862	0.25	8.12	11.59	-0.86	1.09
	PURCHASER				PRICE						
	PURCHASER				PRICE						
52	624T	AUGUST	713-13	4	20.16	724	0.19	6.29	9.86	-0.65	1.02
	VVP119T	AUGUST	43-14	4	18.23	593	0.12	5.82	9.12	-0.86	0.80
	PURCHASER				PRICE						
	PURCHASER				PRICE						
53	504	AUGUST	TAT90-14	4	23.99	957	0.17	6.66	9.07	-0.83	0.86
	VVP100T	AUGUST	422-13	3	20.16	728	0.14	6.57	10.06	-1.02	0.67
	PURCHASER				PRICE						
	PURCHASER				PRICE						
54	716	SEPTEMBER	206-13	4	21.21	840	0.34	8.14	11.63	-0.89	0.40
	VVP97T	AUGUST	43-14	4	19.57	702	0.11	5.55	8.84	-0.85	0.92
	PURCHASER				PRICE						
	PURCHASER				PRICE						
55	464T	AUGUST	206-13	6	31.79	1465	0.34	8.73	12.16	-0.87	0.70
	629	AUGUST	713-13	4	21.83	862	0.21	6.64	10.27	-0.70	0.98
	PURCHASER				PRICE						
	PURCHASER				PRICE						
56	606	AUGUST	713-13	5	27.47	1164	0.14	5.94	9.59	-0.76	1.00
	700	SEPTEMBER	TAT90-14	3	18.23	597	0.22	7.32	10.05	-0.72	1.04
	PURCHASER				PRICE						
	PURCHASER				PRICE						
57	519T	AUGUST	206-13	4	21.56	833	0.29	7.49	10.47	-0.67	0.68
	594T	AUGUST	138-14	4	21.02	775	0.30	7.55	12.05	-1.03	0.47
	PURCHASER				PRICE						
	PURCHASER				PRICE						
58	493TR	AUGUST	138-14	3	20.16	728	0.31	7.64	12.20	-0.86	0.68
	502	AUGUST	206-13	4	22.73	913	0.29	7.57	10.71	-0.64	0.68
	PURCHASER				PRICE						
	PURCHASER				PRICE						
59	VVP96T	AUGUST	115-10	4	19.82	731	0.12	5.69	9.00	-0.86	0.91
	VVP129	SEPTEMBER	713-13	3	18.73	655	0.18	6.29	10.45	-0.78	0.81
	PURCHASER				PRICE						
	PURCHASER				PRICE						
60	548	AUGUST	TAT90-14	4	21.90	826	0.14	6.06	8.44	-0.50	1.13
	685	SEPTEMBER	713-13	4	21.83	862	0.11	5.61	9.41	-0.56	0.98
	PURCHASER				PRICE						
	PURCHASER				PRICE						
61	634	AUGUST	TAT90-14	3	18.48	626	0.16	5.99	8.74	-0.62	1.02
	VVP111T	AUGUST	43-14	3	18.80	619	0.14	5.96	9.66	-0.85	0.80
	PURCHASER				PRICE						
	PURCHASER				PRICE						

LOT	TAG	BORN	SPRING DROPS	STOCKSCAN			LAMBPLAN				
			SIRE	FAT	EMA	INDEX	BWT	WWT	PWWT	PFAT	PEMD
62	560	AUGUST	713-13	3	18.48	626	0.21	6.77	10.77	-1.08	0.33
	623	AUGUST	713-13	4	21.56	833	0.18	6.56	10.30	-0.60	1.04
	PURCHASER				PRICE						
	PURCHASER				PRICE						
63	473T	AUGUST	TAT90-14	4	20.94	811	0.27	7.84	10.92	-0.64	1.08
	660	AUGUST	713-13	4	19.06	644	0.20	6.17	9.68	-0.56	0.99
	PURCHASER				PRICE						
	PURCHASER				PRICE						
64	510	AUGUST	713-13	3	18.73	655	0.11	5.27	8.83	-0.76	0.88
	638	AUGUST	713-13	4	21.90	826	0.22	6.93	10.81	-0.89	0.85
	PURCHASER				PRICE						
	PURCHASER				PRICE						
65	487	AUGUST	TAT90-14	4	20.94	811	0.24	7.44	11.13	-0.65	0.98
	545T	AUGUST	TAT90-14	4	23.93	993	0.16	7.35	10.06	-0.71	1.09
	PURCHASER				PRICE						
	PURCHASER				PRICE						
66	475T	AUGUST	43-14	4	20.42	753	0.18	6.93	10.64	-0.83	0.73
	609	AUGUST	713-13	4	22.73	913	0.20	6.25	10.57	-0.65	0.84
	PURCHASER				PRICE						
	PURCHASER				PRICE						
67	546T	AUGUST	TAT90-14	4	18.48	622	0.19	7.78	10.57	-0.77	1.05
	715	SEPTEMBER	TAT90-14	4	18.97	680	0.24	7.84	11.37	-0.59	1.17
	PURCHASER				PRICE						
	PURCHASER				PRICE						
68	619T	AUGUST	713-13	4	18.48	622	0.13	6.18	10.22	-0.55	1.06
	641	AUGUST	TAT90-14	4	23.08	906	0.18	6.73	9.15	-0.77	0.97
	PURCHASER				PRICE						
	PURCHASER				PRICE						
69	499	AUGUST	713-13	3	18.48	626	0.15	5.79	9.61	-0.68	0.89
	538	AUGUST	TAT90-14	3	19.57	706	0.18	7.04	9.65	-0.77	1.19
	PURCHASER				PRICE						
	PURCHASER				PRICE						
70	549	AUGUST	43-14	3	20.07	764	0.06	5.34	8.33	-0.72	0.92
	691	SEPTEMBER	713-13	4	19.82	731	0.20	6.39	10.01	-0.60	0.95
	PURCHASER				PRICE						
	PURCHASER				PRICE						

LOT	TAG	BORN	AUTUMN DROPS	STOCKSCAN			LAMBPLAN				
			SIRE	FAT	EMA	INDEX	BWT	WWT	PWWT	PFAT	PEMD
71	223	APRIL	TAT90-14	5	25.16	1208	0.27	7.04	9.30	-1.14	0.72
	430	JUNE	138-14	4	17.09	688	0.28	7.63	11.94	-1.17	0.67
	PURCHASER				PRICE						
	PURCHASER				PRICE						
72	370	MAY	422-13	4	22.18	994	0.31	7.61	11.54	-1.03	0.55
	VVP47	APRIL	422-13	5	23.93	1128	0.20	5.80	8.84	-0.99	0.80
	PURCHASER				PRICE						
	PURCHASER				PRICE						
73	300T	APRIL	43-14	5	21.62	932	0.17	6.29	10.22	-0.47	0.68
	311	APRIL	43-14	5	24.58	1150	0.23	6.71	10.14	-0.84	0.81
	PURCHASER				PRICE						
	PURCHASER				PRICE						
74	VVP44	APRIL	110-13	4	17.49	645	-0.02	3.45	5.51	-0.65	1.41
	VVP72	JUNE	43-13	3	16.40	605	0.22	6.27	9.58	-1.43	0.66
	PURCHASER				PRICE						
	PURCHASER				PRICE						
75	125T	APRIL	K521-14	4	18.73	790	0.32	7.46	10.73	-1.11	1.21
	326T	MAY	TAT90-14	3	15.18	496	0.17	6.26	8.15	-0.71	0.58
	PURCHASER				PRICE						
	PURCHASER				PRICE						
76	172	APRIL	138-14	4	19.06	783	0.35	7.92	12.46	-1.18	0.51
	307T	APRIL	422-13	3	15.63	554	0.10	5.02	7.97	-0.95	1.01
	PURCHASER				PRICE						
	PURCHASER				PRICE						
77	12	APRIL	138-14	4	17.19	652	0.13	6.28	8.97	-0.61	1.13
	95	APRIL	TAT90-14	4	19.06	783	0.25	7.73	11.26	-1.23	0.85
	PURCHASER				PRICE						
	PURCHASER				PRICE						
78	275T	APRIL	422-13	4	18.14	768	0.16	5.78	9.00	-0.32	1.04
	396	JUNE	K521-14	4	17.19	652	0.33	7.39	10.77	-0.81	1.16
	PURCHASER				PRICE						
	PURCHASER				PRICE						
79	54T	APRIL	38-09	4	17.74	674	0.30	6.95	11.39	-0.56	0.86
	457T	JUNE	138-14	3	14.14	452	0.31	7.91	11.81	-1.09	0.09
	PURCHASER				PRICE						
	PURCHASER				PRICE						
80	411	JUNE	K521-14	3	14.76	539	0.35	7.72	11.40	-0.90	0.99
	436	JUNE	TAT90-14	5	23.93	1128	0.26	8.14	11.23	-0.65	1.00
	PURCHASER				PRICE						
	PURCHASER				PRICE						
81	424	JUNE	GR155-13	3	13.41	401	0.11	5.32	7.70	-1.37	-0.37
	435	JUNE	138-14	3	12.32	292	0.27	5.95	9.98	-0.81	0.33
	PURCHASER				PRICE						
	PURCHASER				PRICE						

TAG	BORN	AUTUMN DROPS	STOCKSCAN			LAMBPLAN					
		SIRE	FAT	EMA	INDEX	BWT	WWT	PWWT	PFAT	PEMD	
<b>LOT</b>											
<b>82</b>	7T	APRIL	TATT90-14	4	21.29	943	0.16	6.71	9.45	-0.27	1.76
	85T	APRIL	K521-14	3	13.21	372	0.24	6.55	9.18	-0.52	1.47
	PURCHASER				PRICE						
	PURCHASER				PRICE						
<b>LOT</b>											
<b>83</b>	19	APRIL	K521-14	3	15.63	554	0.36	7.38	10.55	-0.71	1.20
	209	APRIL	43-14	3	19.37	780	0.08	5.99	9.43	-0.56	1.55
	PURCHASER				PRICE						
	PURCHASER				PRICE						
<b>LOT</b>											
<b>84</b>	122	APRIL	K521-14	4	21.83	1001	0.30	7.13	10.33	-0.58	1.63
	165T	APRIL	38-09	3	15.18	496	0.30	7.18	11.50	-1.09	0.22
	224	APRIL	422-13	4	18.38	797	0.18	6.09	9.49	-0.50	0.94
	PURCHASER				PRICE						
	PURCHASER				PRICE						
	PURCHASER				PRICE						
<b>LOT</b>											
<b>85</b>	233	APRIL	43-13	5	21.90	961	0.18	5.98	9.18	-1.16	0.42
	336	MAY	43-14	6	24.92	1139	0.13	6.11	9.93	-0.81	0.82
	458T	JUNE	138-14	3	13.21	372	0.34	8.04	11.84	-1.45	-0.43
	PURCHASER				PRICE						
	PURCHASER				PRICE						
	PURCHASER				PRICE						
<b>LOT</b>											
<b>86</b>	89T	APRIL	H33-09	4	17.99	703	0.32	7.36	10.31	-1.07	0.59
	432	JUNE	K521-14	4	15.52	586	0.40	8.65	11.38	-1.03	1.23
	VVP41T	APRIL	43-14	4	17.90	739	0.01	5.09	8.31	-0.13	1.65
	PURCHASER				PRICE						
	PURCHASER				PRICE						
	PURCHASER				PRICE						
<b>LOT</b>											
<b>87</b>	56	APRIL	TAT90-14	4	19.94	798	0.13	6.29	8.61	-0.86	1.26
	415	JUNE	138-14	3	14.23	416	0.35	7.10	11.00	-1.16	-0.10
	VVP75	JUNE	61-12	5	20.75	881	0.36	7.72	11.33	-1.36	0.21
	PURCHASER				PRICE						
	PURCHASER				PRICE						
	PURCHASER				PRICE						
<b>LOT</b>											
<b>88</b>	377	MAY	ABEL223-12	4	17.09	688	0.19	7.50	10.66	-0.62	1.27
	VVP26T	APRIL	138-14	4	17.99	703	0.19	6.37	10.19	-1.05	0.54
	VVP71	JUNE	110-13	4	18.14	768	-0.05	3.45	6.61	0.28	1.96
	PURCHASER				PRICE						
	PURCHASER				PRICE						
	PURCHASER				PRICE						
<b>LOT</b>											
<b>89</b>	364T	MAY	TAT90-14	3	14.23	416	0.21	6.48	9.44	-0.89	0.60
	384T	MAY	43-13	3	14.45	445	0.22	6.16	9.51	-1.08	0.49
	VVP80	JUNE	43-13	3	12.81	314	0.14	5.72	8.40	-1.26	0.37
	PURCHASER				PRICE						
	PURCHASER				PRICE						
	PURCHASER				PRICE						

TAG	BORN	AUTUMN DROPS	STOCKSCAN			LAMBPLAN					
		SIRE	FAT	EMA	INDEX	BWT	WWT	PWWT	PFAT	PEMD	
<b>LOT</b>											
<b>90</b>	34T	APRIL	38-09	4	18.48	761	0.35	6.61	10.56	-0.78	0.24
	422	JUNE	43-13	3	14.88	503	0.14	5.48	9.22	-0.84	0.95
	VVP83T	JUNE	110-13	2	12.90	383	0.04	3.97	5.83	-1.09	-0.07
	PURCHASER				PRICE						
	PURCHASER				PRICE						
	PURCHASER				PRICE						
<b>LOT</b>											
<b>91</b>	79T	APRIL	TAT90-14	3	14.55	510	0.15	6.46	8.65	-0.62	1.12
	366	MAY	TAT90-14	3	13.51	365	0.17	6.62	8.88	-0.71	1.30
	379T	MAY	K521-14	4	18.48	761	0.38	8.42	12.23	-0.58	1.52
	PURCHASER				PRICE						
	PURCHASER				PRICE						
	PURCHASER				PRICE						
<b>LOT</b>											
<b>92</b>	190	APRIL	38-09	3	13.80	358	0.36	7.21	11.06	-0.93	0.87
	304T	APRIL	61-12	4	13.72	390	0.20	5.63	8.91	-0.95	0.76
	398T	JUNE	138-14	3	12.51	321	0.26	6.42	10.39	-0.77	0.31
	PURCHASER				PRICE						
	PURCHASER				PRICE						
	PURCHASER				PRICE						
<b>LOT</b>											
<b>93</b>	105	APRIL	TAT90-14	4	19.90	834	0.16	7.06	9.63	-0.49	1.25
	186T	APRIL	138-14	3	13.21	372	0.28	6.08	9.01	-1.32	-0.44
	253T	APRIL	422-13	3	15.18	496	0.14	5.28	8.36	-0.75	0.51
	PURCHASER				PRICE						
	PURCHASER				PRICE						
	PURCHASER				PRICE						
<b>LOT</b>											
<b>94</b>	98	APRIL	38-09	4	20.42	892	0.34	7.45	12.32	-0.85	0.82
	401T	JUNE	61-12	3	13.31	336	0.31	7.22	11.26	-1.06	0.30
	446	JUNE	422-13	3	13.21	372	0.10	5.61	8.95	-0.64	1.21
	PURCHASER				PRICE						
	PURCHASER				PRICE						
	PURCHASER				PRICE						
<b>LOT</b>											
<b>95</b>	73T	APRIL	K521-14	4	15.71	514	0.29	6.94	9.57	-0.60	2.08
	378T	MAY	K521-14	3	14.88	503	0.36	7.97	11.54	-0.69	1.26
	VVP10T	APRIL	TAT90-14	4	16.17	572	0.25	7.58	11.38	-0.52	1.02
	PURCHASER				PRICE						
	PURCHASER				PRICE						
	PURCHASER				PRICE						
<b>LOT</b>											
<b>96</b>	192	APRIL	H33-09	4	15.63	550	0.31	6.99	9.76	-0.99	0.22
	363T	MAY	TAT90-14	4	16.71	594	0.27	7.47	11.02	-0.55	0.84
	390T	JUNE	K521-14	4	17.43	681	0.37	8.09	11.57	-0.80	1.41
	PURCHASER				PRICE						
	PURCHASER				PRICE						
	PURCHASER				PRICE						



# HOW TO FIND VALLEY VISTA

Take the Coolac/Cootamundra turn off from the new Hume Freeway,  
And turn left at the Coolac Pub and  
Valley Vista is about 200m on the left.

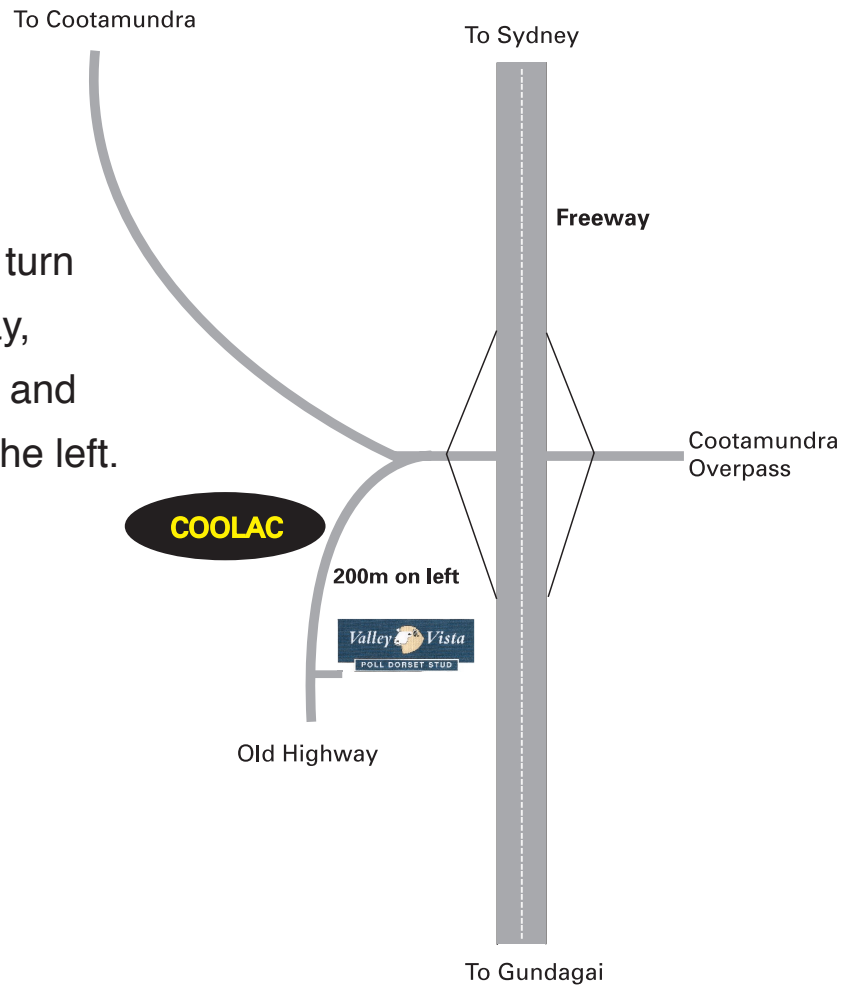

---

## Sheep Data Management

Working towards a more productive, efficient and profitable sheep industry

- Sheep Genetics service provision
- Data management for stud flocks
  - Commercial data management
  - Software help and support

***If you want to improve something...  
You need to start measuring it!***

**Elise Bowen**

Ph: 0428 420 981

Email: [sheepdatamanagement@gmail.com](mailto:sheepdatamanagement@gmail.com)

Web: [www.sheepdatamanagement.com](http://www.sheepdatamanagement.com)



Sheep Data Management



@notjustcountingsheep

# Scott's Livestock Services



## Our services include:

- Drafting
- Weighing
- Electric ID Recording
- Drenching/Backlining/Vaccinating
- Crutching

### All Enquiries:

Phone:

Andrew Scott: 0419 208 272  
Joe Scott: 0429 220 492  
James Scott: 0488 711 882

Email:

valleyvista@valleyvista.com.au



Address:

"Valley Vista"  
Hume Highway  
COOLAC  
NSW 2727

## SCOTT'S SCANNING

Ultrasonic pregnancy scanning allows you to -

- Identify singles, twins and drys.
- Ageing – split early and lates, making management easier.
- Increase twin survival rates
- Manage twin bearing ewes so they will be re-joined in good body condition.
- Objectively select the twins as your replacement stock.
- Sell dry sheep early and free up more feed.
- Reduces ewe deaths from Pregnancy Toxaemia



Andrew Scott - 0419 208 272 Joe Scott - 0429 220 492

# TUBELINE WRAPPER

NEW COST EFFECTIVE WAY OF WRAPPING SILAGE

WRAPPING SQUARE BALES UP TO 3X3 BY 5X6 AND ROUND  
BALES UP TO 5FT6

- . 40% cheaper than individually wrapped bales.
  - . Less plastic used.
- . Easier to feed out than individually wrapped bales.
- . Will store the silage effectively for at least 2 years.
  - . Can wrap up to 80 bales of silage per hour.
- . Bales can still be transported with plastic still left on.
  - . Far more cost effective.

After 8 years of going to New Zealand I have noticed the change in trend from individually wrapped bales to tubeline wrapping.



FURTHER INFORMATION CONTACT  
ANDREW SCOTT  
COOLAC  
PH: 02 69453234 MOB: 0419208272

## M & S SHARMAN CARTAGE



FOR ALL YOUR SMALL CARTING NEEDS:

- Livestock
- Hay
- Wool
- General

CONTACT: MARK OR SUZIE

“Windyview”  
COOLAC NSW 2727

AH: 02 6945 3331  
Mobile: 0412 555 407

# BUYERS INSTRUCTION SLIP

Trading Name:.....

Address:.....

P/Code:..... Telephone:.....

Send Account to:.....

Lots Purchased:

..... \$

..... \$

..... \$

..... \$

..... \$

..... \$

..... \$

..... \$

Carrier:.....

Delivery Instructions:.....

Insurance:.....

Signature of Buyer(s):.....

Date:.....

**\*\* NO VERBAL INSTRUCTIONS WILL BE ACCEPTED\*\***

